



Manor House Court 11 Warrington Gardens,  
Little Venice, W9

Asking Price £575,000, Leasehold

NAPIER WATT

T: 0207 935 0011

E: [enquiries@napierwatt.co.uk](mailto:enquiries@napierwatt.co.uk)

W: [napierwatt.co.uk](http://napierwatt.co.uk)

35 Berkeley Square, Mayfair, London, W1J 5BF







## Description

SOLE AGENTS Napier Watt are pleased to offer for sale this a spacious (680 sqft / 63sqm) one bedroom, first floor apartment in this purpose built block with portorage and passenger lift.

The apartment is ideally located being within walking distance to Warwick Avenue Underground Station (Bakerloo Line - 335ft). The property is also just around the corner from the shops and restaurants on Clifton Road (0.3 miles) as well as on Formosa Street (0.1 miles).

: Entrance Hall : Reception Room : Kitchen : 1 Bedroom : 2 Shower Rooms : Communal Gardens : Lift : Porter : Council Tax Band F : EPC D :

## Key Features

- FIRST FLOOR WITH LIFT
- APPROACHED VIA SECURE GARDEN
- 5 MINUTES WALK WARWICK AVENUE
- PORTER
- GOOD CONDITION
- HEART OF LITTLE VENICE

## Terms

Leasehold : 24 June 1974 to and including 23 June 2184 ie 161 years  
EPC D

Service Charge: £2994.01 per annum  
Council Tax Westminster Band F

## Manor House Court

Approx. Gross Internal Area 680 Sq Ft - 63.17 Sq M

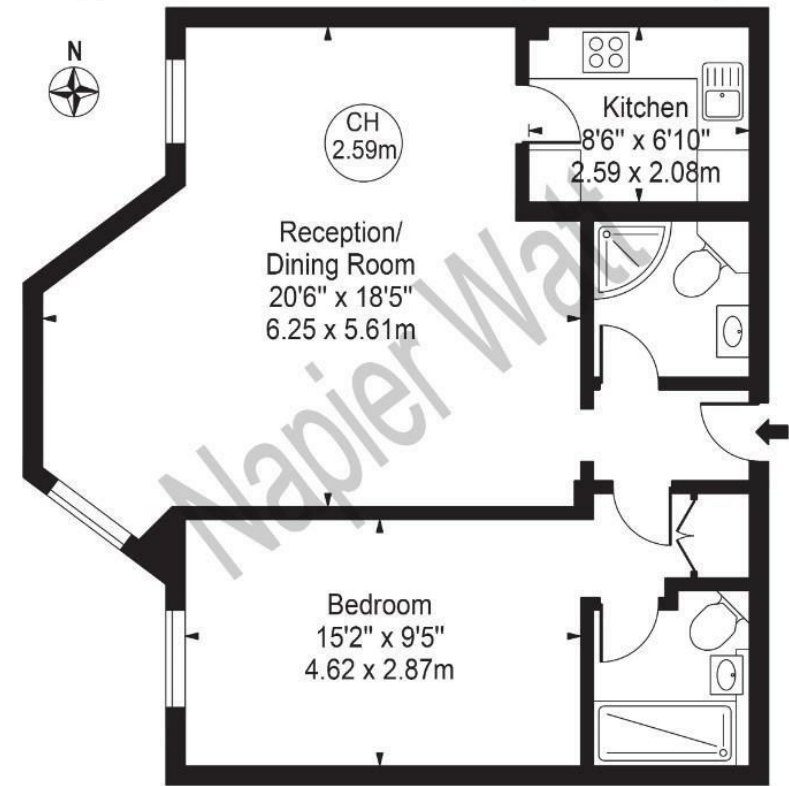

## First Floor

For Illustration Purposes Only - Not To Scale

This floor plan should be used as a general outline for guidance only and does not constitute in whole or in part an offer or contract. Any intending purchaser or lessee should satisfy themselves by inspection, searches, enquiries and full survey as to the correctness of each statement. Any areas, measurements or distances quoted are approximate and should not be used to value a property or be the basis of any sale or let.

IMPORTANT: We would inform prospective purchasers that these sales particulars have been prepared as a general guide only. A detailed survey has not been carried out, nor the services, appliances and fittings tested. Room sizes should not be relied upon for furnishing purposes and are approximate. If floor plans are included, they are for guidance only and illustration purposes only and may not be to scale. If there are any important matters likely to affect your decision to buy, please contact us before viewing the property.